

KARDEŞKÖY VİLLALARI



GÜÇLÜ YAPI
— KOOPERATİFLERİ —

DIKICI
MİMARLIK





ARSA PAYLARI

| | | | | | |
|--------------|--------------|---------------|---------------|---------------|---------------|
| 1 NO: 664,16 | 5 NO: 466,96 | 9 NO: 466,44 | 13 NO: 438,92 | 17 NO: 465,40 | 21 NO: 438,62 |
| 2 NO: 467,36 | 6 NO: 466,71 | 10 NO: 467,83 | 14 NO: 396,96 | 18 NO: 381,14 | 22 NO: 438,62 |
| 3 NO: 466,46 | 7 NO: 466,06 | 11 NO: 453,56 | 15 NO: 463,88 | 19 NO: 458,56 | 23 NO: 477,82 |
| 4 NO: 466,49 | 8 NO: 466,89 | 12 NO: 448,73 | 16 NO: 393,89 | 20 NO: 458,82 | 24 NO: 477,17 |

12 TİP BLOK / 24 BAĞIMSIZ BİRİM - 1 SOSYAL BİRİM
 TİP BLOK İNŞAAT ALANI: 249,8 m²
 SOSYAL BİRİM İNŞAAT ALANI: 248 m²
 TOPLAM İNŞAAT ALANI: 3245,6 m²

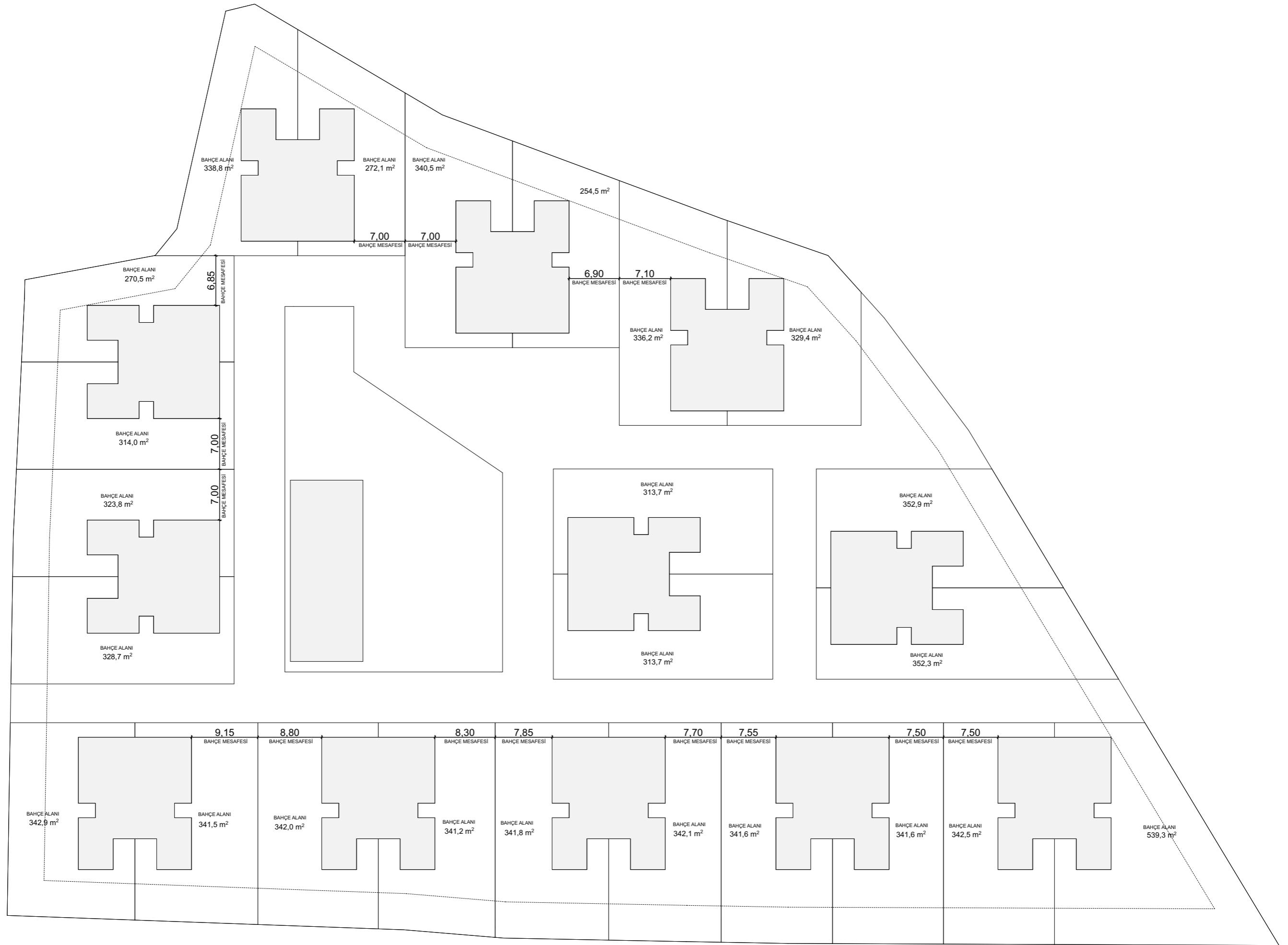

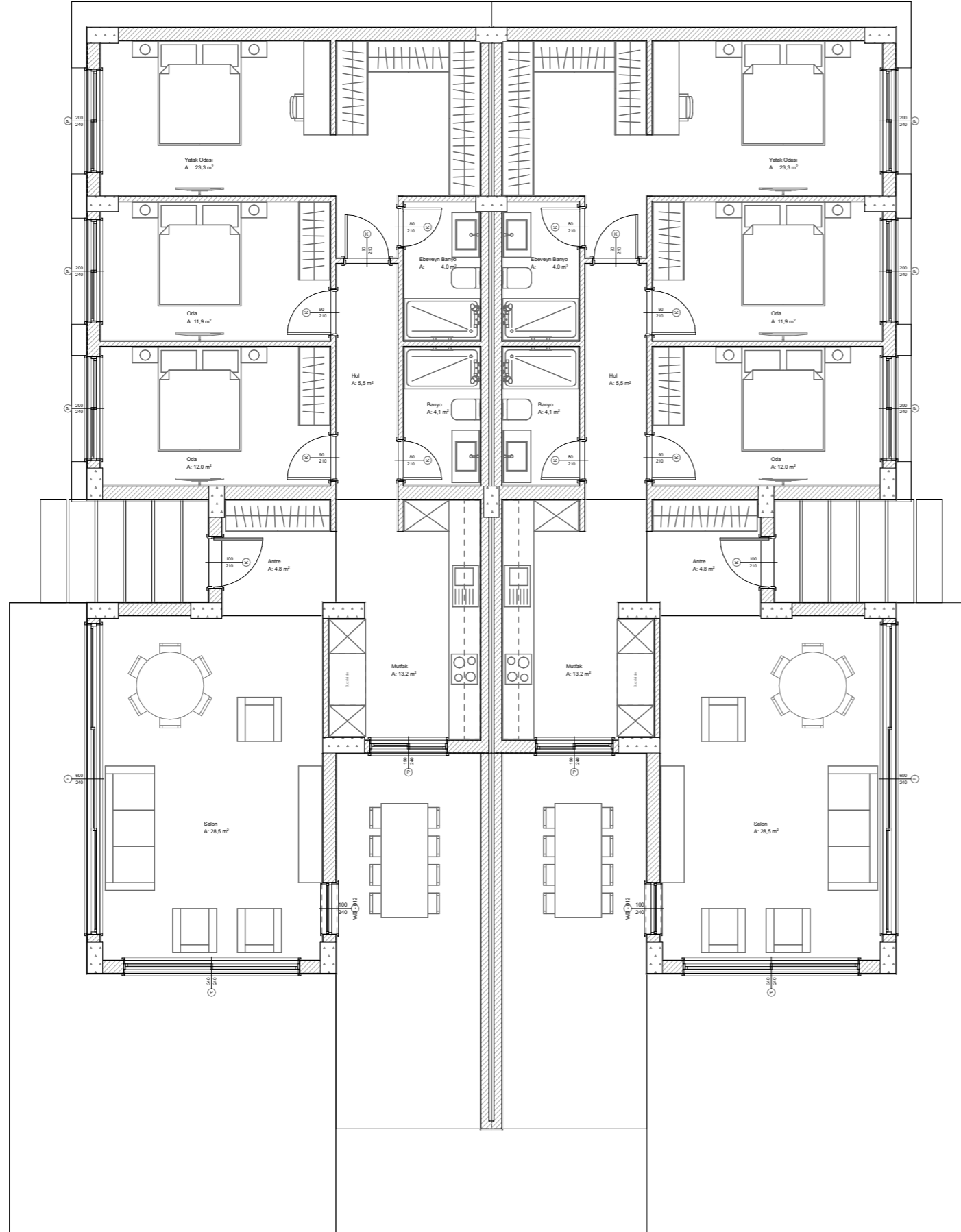

TİP BLOK

BB SAYISI : 2

BB1

Antre: 4.8 m²Banyo Alan: 4.1 m²Ebeveyn Banyo Alan: 4.0 m²Hol Alan: 5.5 m²Mutfak Alan: 13.2 m²Oda Alan: 11.9 m²Oda Alan: 12 m²Salon Alan: 28.5 m²Teras Alanı: 24 m²Yatak Odası Alan: 23.3 m²**Brüt Alan: 124.9 m²****Net Alan: 107.3 m²**

BB2

Antre: 4.8 m²Banyo Alan: 4.1 m²Ebeveyn Banyo Alan: 4.0 m²Hol Alan: 5.5 m²Mutfak Alan: 13.2 m²Oda Alan: 11.9 m²Oda Alan: 12 m²Salon Alan: 28.5 m²Teras Alanı: 24 m²Yatak Odası Alan: 23.3 m²**Brüt Alan: 124.9 m²****Net Alan: 107.3 m²**

BLOK İNŞAAT ALANI

Toplam Blok İnşaat Alan: 249.8 m²

























DIKICI
MİMARLIK









